

How useful is Source A for an enquiry into German recovery, 1923-1929?



Source A: A cartoon showing Stresemann building a wall of 'Germany' using new currency, loans, friends in Europe as the 'bricks'.

1) Dissect the question:

-Underline the topic of the question

-Circle the concept of the question

2) Dissect the source:

-Highlight in **ONE COLOUR** two things the source tells you about German recovery.

-Highlight in **ANOTHER COLOUR** the provenance (nature, origin and purpose)

Source provenance

Nature:

Reliable: YES/NO

Why:

.....

Origin:

Reliable: YES/NO

Why:

.....

Purpose:

Reliable: YES/NO

Why:

.....

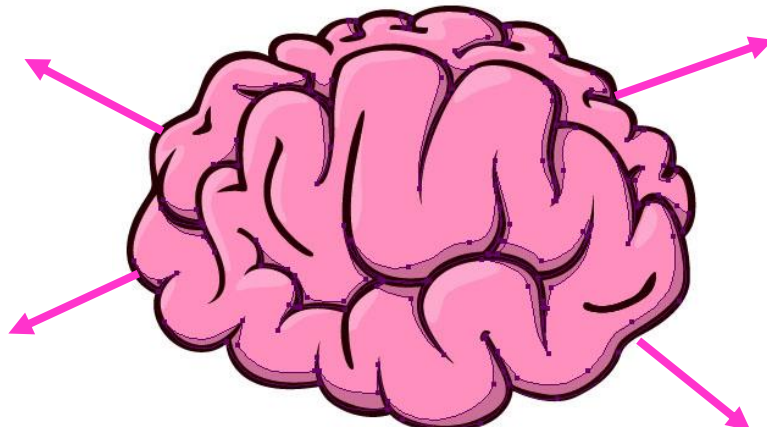

How useful is Source A for an enquiry into German recovery, 1923-1929?

Source A: A cartoon showing Stresemann building a wall of 'Germany' using new currency, loans, friends in Europe as the 'bricks'.



The source is **mostly/slightly** useful for an enquiry into German recovery, 1923-1929.

Evidence from the source is...

.....

.....

This shows me that...

.....

.....

This supports my own knowledge because...

.....

.....

The source is/is not reliable because...

.....

.....

Question 2a

WWW

EBI

I can explain why the evidence from the source are useful to the enquiry.		I can explain why the evidence from the source are useful to the enquiry.	
I can apply my own knowledge to the source to support my explanation .		I can apply my own knowledge to the source to support my explanation .	
I can evaluate the utility of the source based on the provenance.		I can evaluate the utility of the source based on the provenance.	